

\\Corp\UKCloud\UK-GIS\01\data\70107275 - Xlinks13 - GIS\ArcGIS\Pro\Projects\UKIES Projects\Marine Mammals\794-PLN-ESH-00058 - MM - 4 - Seal Study Area.aprx

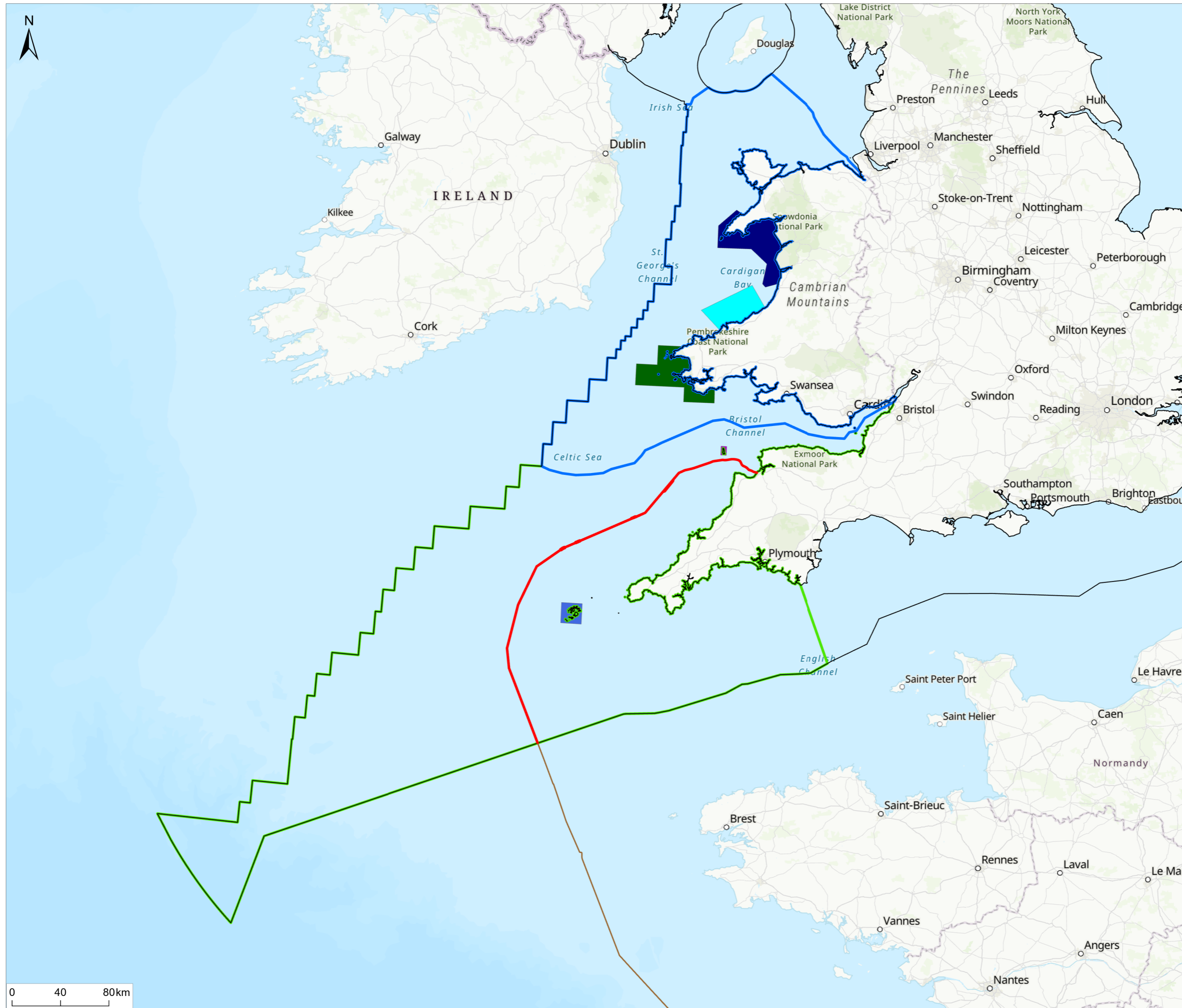

Notes
 1. This plan is scaled at paper size A3. If received electronically it is the recipient's responsibility to print to the correct scale. Only written dimensions should be used.

- Legend**
- UK Offshore Cable Corridor
 - Indicative Cable Centreline
 - UK Exclusive Economic Zone (EEZ)
 - Seal Management Units UK**
 - Southwest England
 - Wales
 - Grey Seal Special Areas of Conservation (SACs) UK**
 - Cardigan Bay/ Bae Ceredigion
 - Isles of Scilly Complex
 - Lundy
 - Pembrokeshire Marine/ Sir Benfro Forol
 - Pen Llyn a'r Sarnau/ Llyn Peninsula and the Sarnau

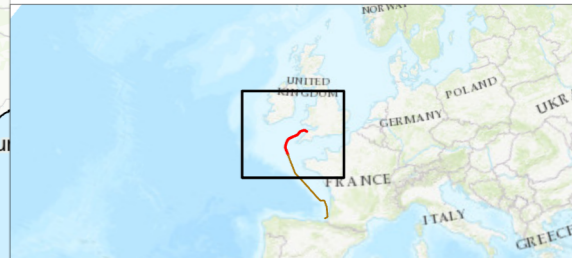

P01	FINAL	CE	TM	Nov 2024
Rev	Description	By	CB	Date



Client Xlinks 1 Limited
 Project Xlinks' Morocco-UK Power Project
 Title Seal Study Area
 APFP Reg: 5(2)(a)

Status **FINAL** Scale @ A3 1:3,000,000 Date Created Nov 2024
 Figure Number **4.1** Rev **P01**

www.xlinks.co